Vision of the Department

To be a well-known centre for pursuing computer education through innovative pedagogy, value-based education and industry collaboration.

Mission of the Department

To establish learning ambience for ushering in computer engineering professionals in core and multidisciplinary area by developing Problem-solving skills through emerging technologies.

Session 2025-2026

Vision: Dream of where you want.	**Mission:** Means to achieve Vision

Program Educational Objectives of the program (PEO): (broad statements that describe the professional and career accomplishments)

PEO1	**Preparation**	**P: Preparation**	**Pep-CL abbreviation pronounce as Pep-si-lL easy to recall**
PEO2	**Core Competence**	**E: Environment (Learning Environment)**	
PEO3	**Breadth**	**P: Professionalism**	
PEO4	**Professionalism**	**C: Core Competence**	
PEO5	**Learning Environment**	**L: Breadth (Learning in diverse areas)**	

Program Outcomes (PO): (statements that describe what a student should be able to do and know by the end of a program)

Keywords of POs:
Engineering knowledge, Problem analysis, Design/development of solutions, Conduct Investigations of Complex Problems, Engineering Tool Usage, The Engineer and The World, Ethics, Individual and Collaborative Team work, Communication, Project Management and Finance, Life-Long Learning

PSO Keywords: Cutting edge technologies, Research

"I am an engineer, and I know how to apply engineering knowledge to investigate, analyse and design solutions to complex problems using tools for entire world following all ethics in a collaborative way with proper management skills throughout my life." *to contribute to the development of cutting-edge technologies and Research*.

Integrity: I will adhere to the Laboratory Code of Conduct and ethics in its entirety.

Name and Signature of Student and Date
(Signature and Date in Handwritten)

Vision of the Department

To be a well-known centre for pursuing computer education through innovative pedagogy, value-based education and industry collaboration.

Mission of the Department

To establish learning ambience for ushering in computer engineering professionals in core and multidisciplinary area by developing Problem-solving skills through emerging technologies.

Session	**2025-26 (ODD)**	**Course Name**	**PE-I - Geo-Intelligence for Smart IoT Devices Lab**
Semester	**5**	**Course Code**	**23IOT1523**
Roll No	**64**	**Name of Student**	**Sheikh Wasimuddin**

Practical Number	**05**
Course Outcome	Apply and demonstrate the use of proprietary and open-source GIS tools (e.g., QGIS) for creating, visualizing, and managing spatial datasets.
Aim	Collect real time coordinates (5–10 points) using Google Earth and import into QGIS.
Problem Definition	Collect any real time coordinates (5–10 points) based on theme of your choice using Google Earth and import into QGIS.
Theory (100 words)	Google Earth is a digital globe and mapping platform that enables users to explore the planet through satellite photographs, terrain data, and 3D visualizations of landscapes and buildings. It offers detailed imagery that allows people to zoom in on regions, search for specific places, and obtain geographic details such as latitude and longitude. One of its core functions is the Placemark tool, which lets users mark and save points of interest on the map. These saved points can be exported as KML or KMZ files, which are compatible with Geographic Information System (GIS) applications like QGIS, where they can be used for spatial analysis, advanced mapping, and visualization.

Procedure and Execution (100 Words)	1. I opened Google Earth on my system. 2. I created a new Project in Google Earth to organize my work. 3. Using the Placemark tool, I marked the locations of different **banks** in Nagpur. 4. In total, I added around 10 placemarks, each storing the latitude and longitude of the bank locations. 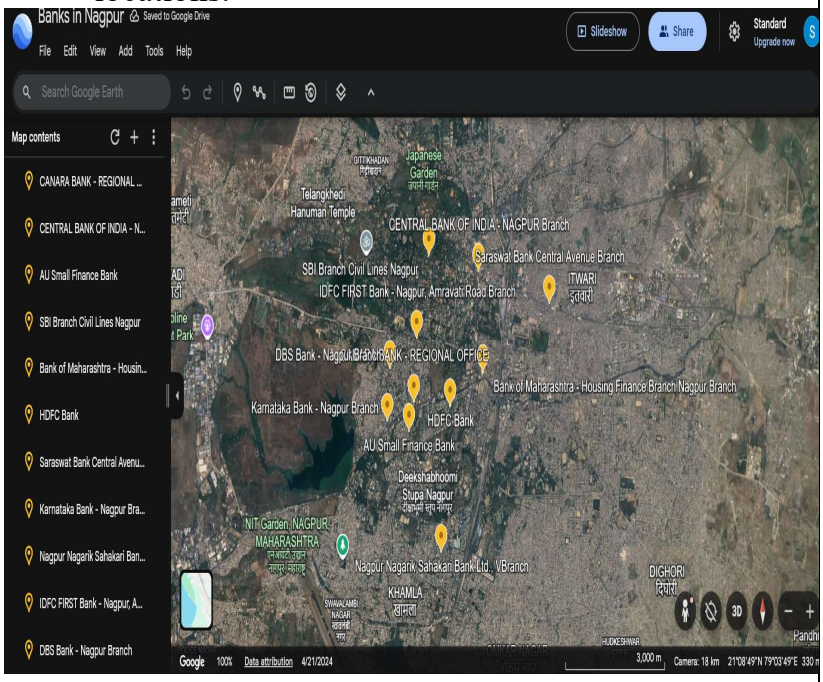 5. Once all points were marked, I exported the project and downloaded it as a KML file. 6. Next, I launched QGIS software. 7. From the Layer → Add Layer → Add Vector Layer option, I imported the downloaded KML file. 8. The bank locations immediately appeared on the QGIS map canvas, represented with point symbols (in my case shown with a ₹ symbol to denote banks).

	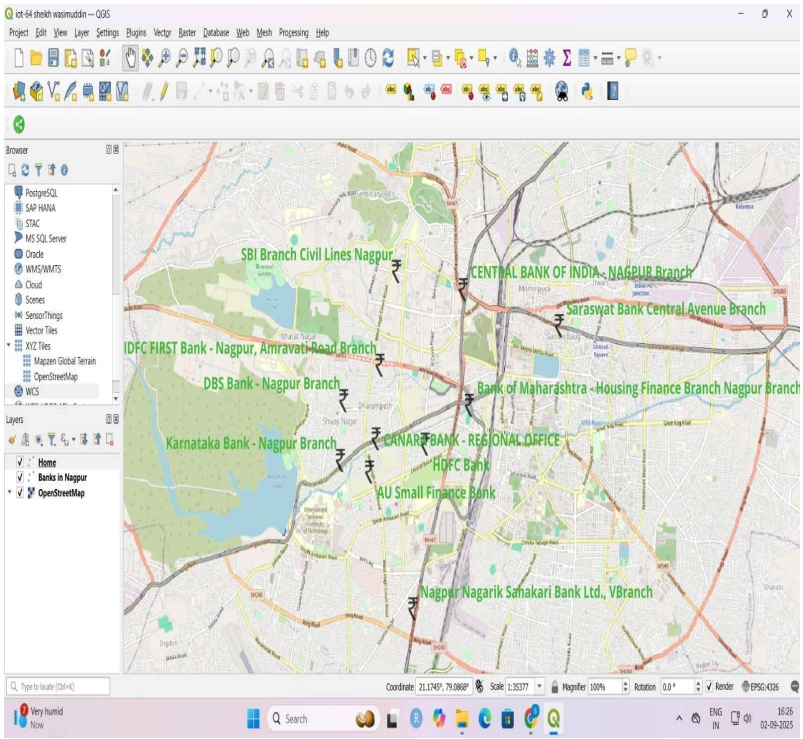
Output Analysis	After loading the KML/KMZ file into QGIS, the points created in Google Earth were displayed at their correct geographic positions on the map. Each marked location appeared with its assigned label or attribute, showing the exact placement of the selected sites. The data is now properly georeferenced and can be used within QGIS for mapping, visualization, styling, or further spatial analysis. This demonstrates a smooth transfer of data from Google Earth to QGIS and confirms successful integration of real-world coordinates into a GIS environment.
Conclusion	This Practical demonstrated the process of collecting real-world coordinates in Google Earth and bringing them into QGIS. It highlighted the simplicity of marking locations, saving them, and transferring the data between platforms. Such a workflow is valuable for creating customized GIS datasets, particularly when location-specific information is needed for mapping, analysis, or planning. Overall, it emphasizes the practical use of freely accessible tools for effective geospatial applications.

Plag Report (Similarity index < 12%)	
Date	**02/09/2025**